

ELEVATION

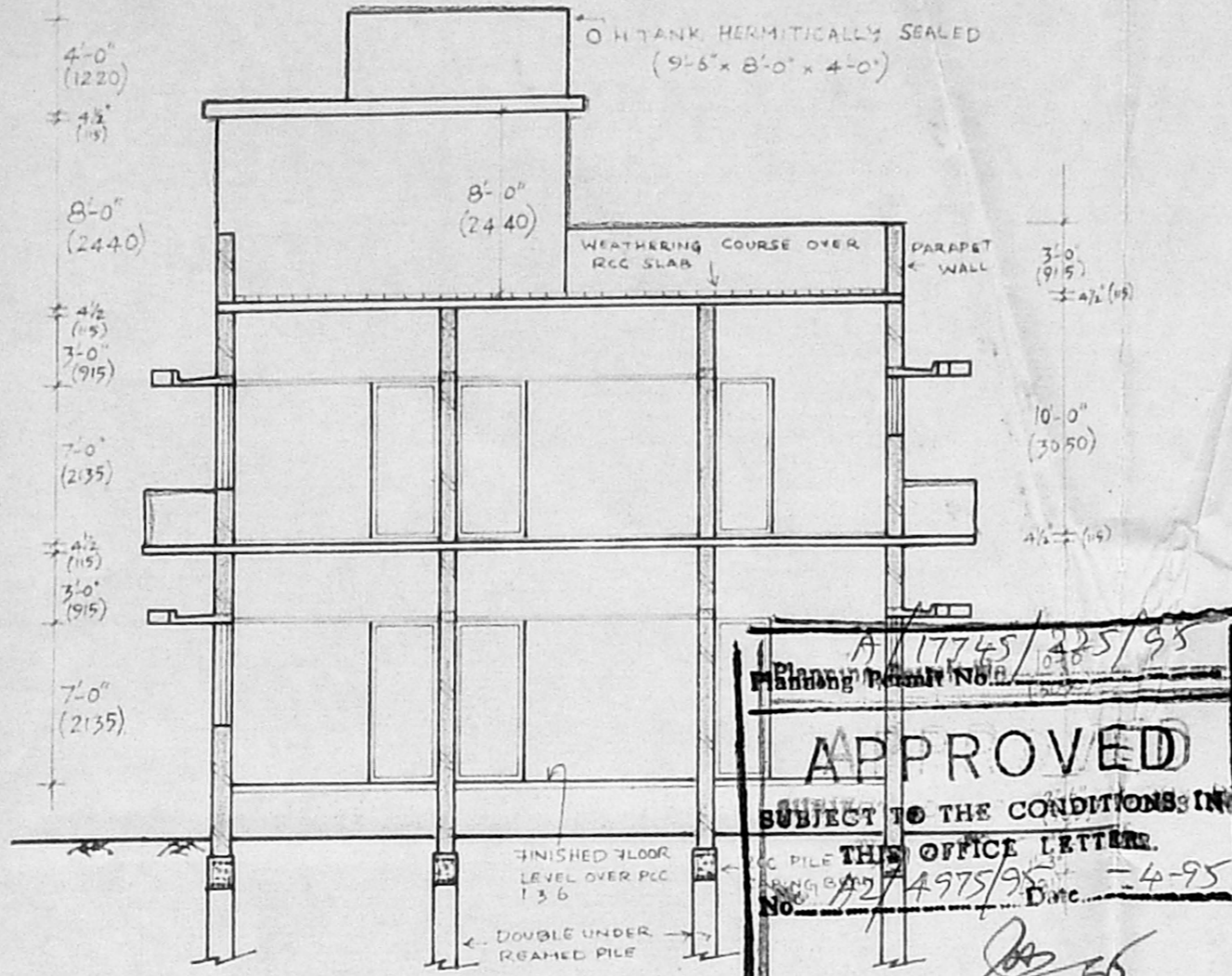

SECTION ON  $\frac{1}{8}$  inch to a foot or 1:100

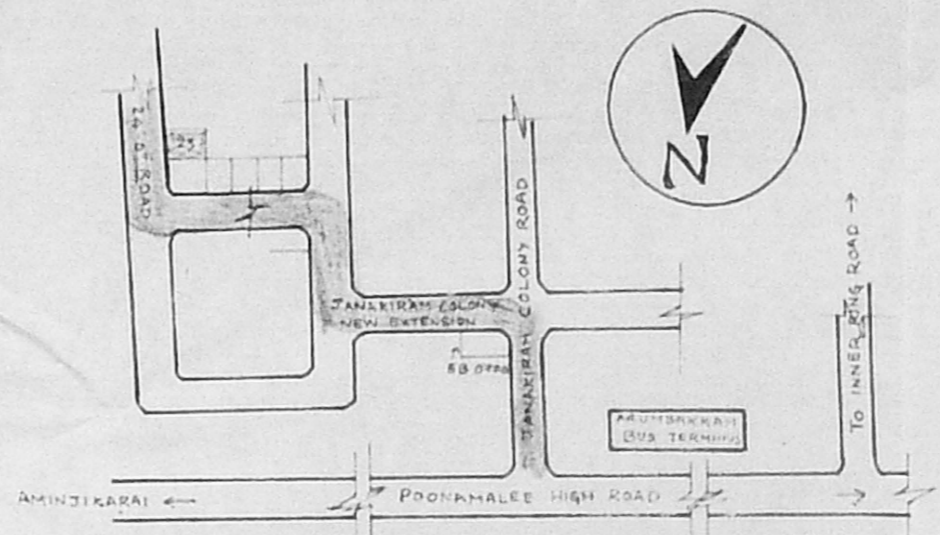

KEY PLAN NOT TO SCALE

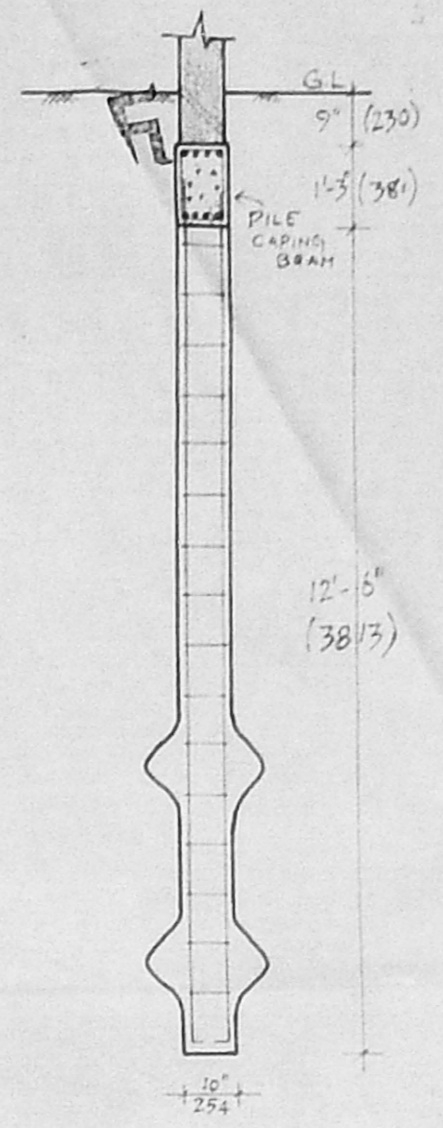

DETAIL OF PILE FOUNDATION SCALE  $\frac{1}{8}$  inch to a foot or 1:100

**APPROVED**  
 SUBJECT TO THE CONDITIONS IN THIS OFFICE LETTERS  
 No. 17745/225/95  
 Date: 14/7/95  
 FOR MEMBER SECRETARY  
 MADRAS METROPOLITAN DEVELOPMENT AUTHORITY  
 MADRAS - 600 008.

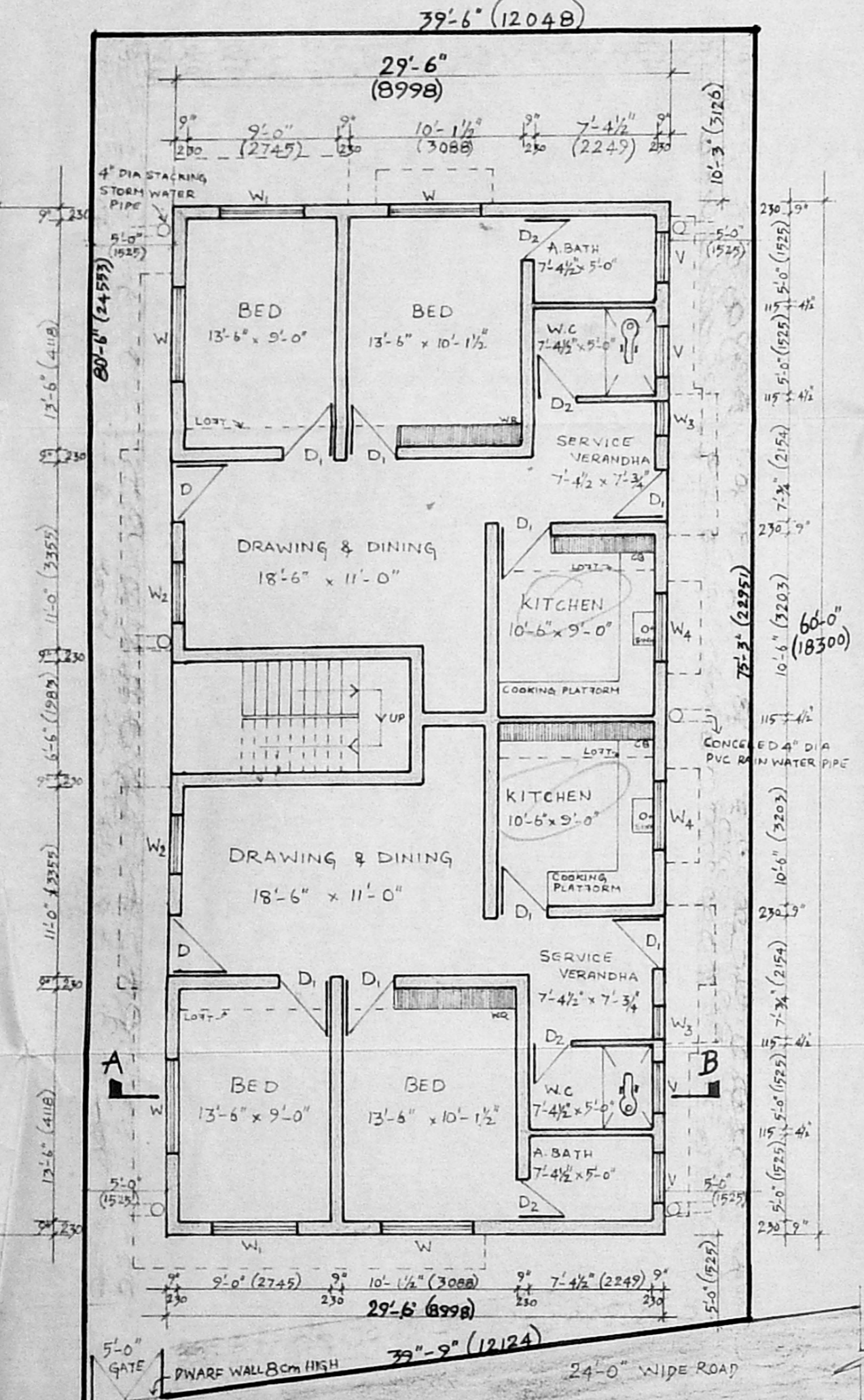

G.F. PLAN CUM SITE PLAN SCALE  $\frac{1}{8}$  inch to a foot or 1:100

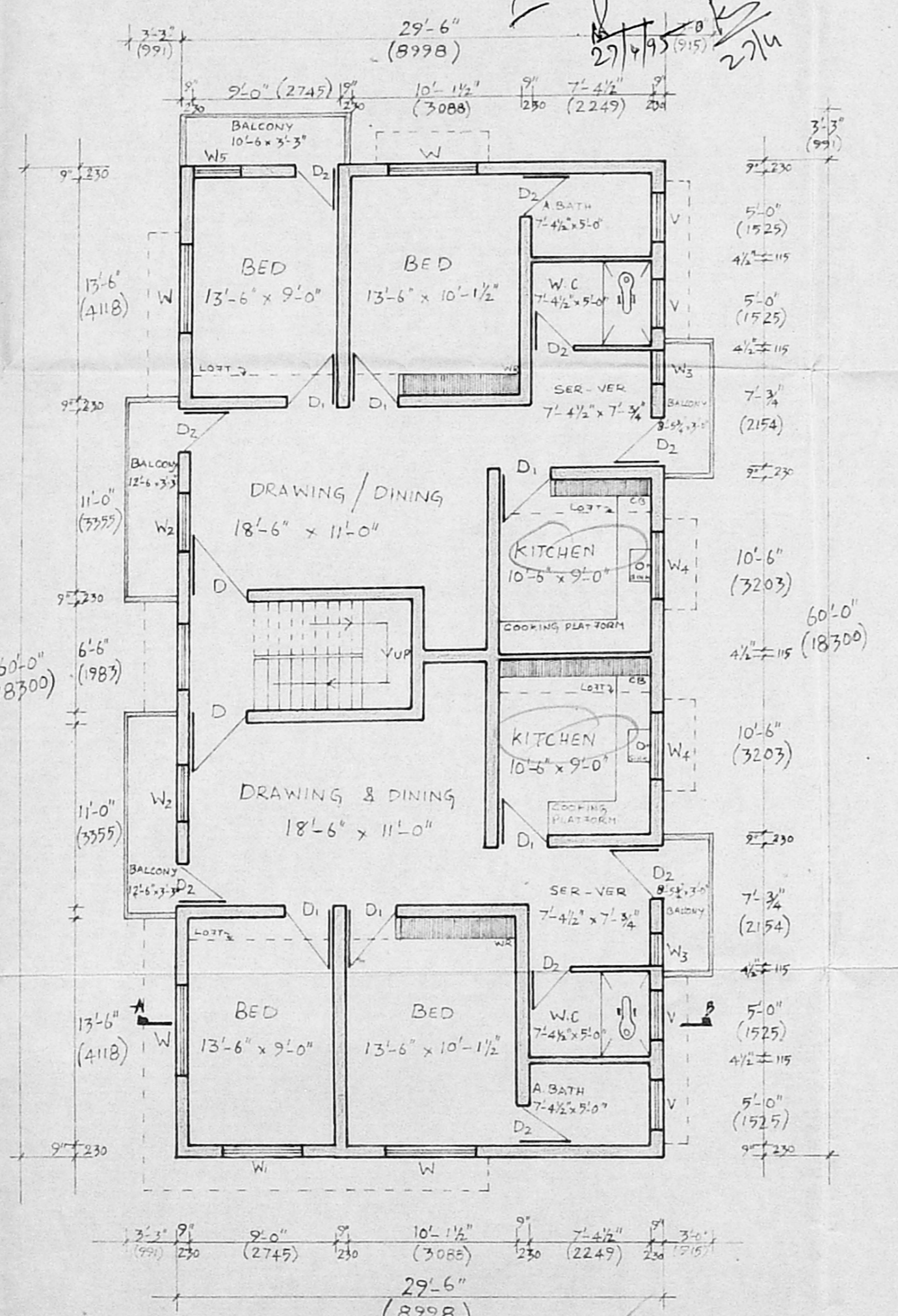

FIRST FLOOR PLAN SCALE  $\frac{1}{8}$  inch to a foot or 1:100

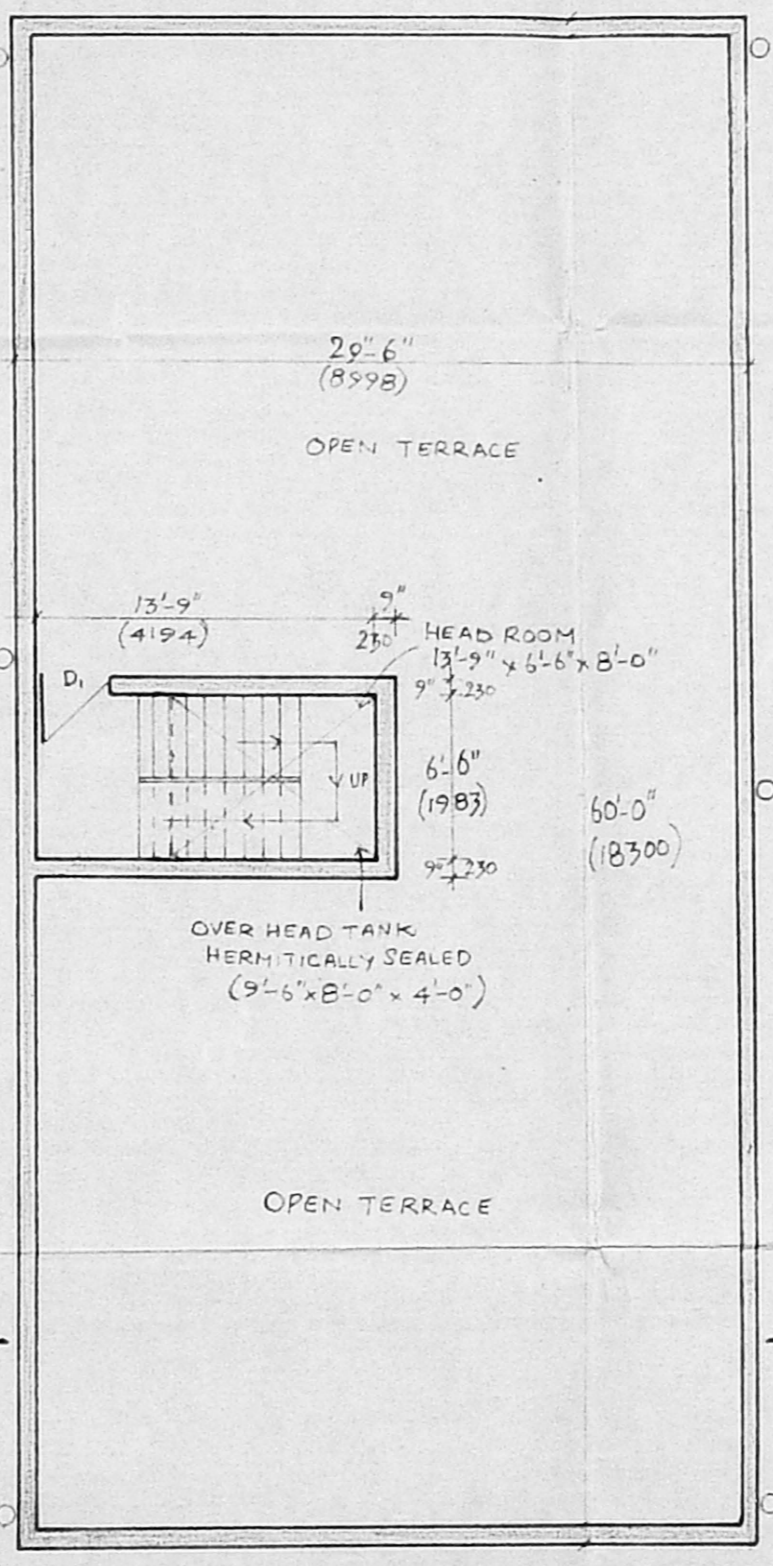

TERRACE FLOOR PLAN SCALE  $\frac{1}{8}$  inch to a foot or 1:100

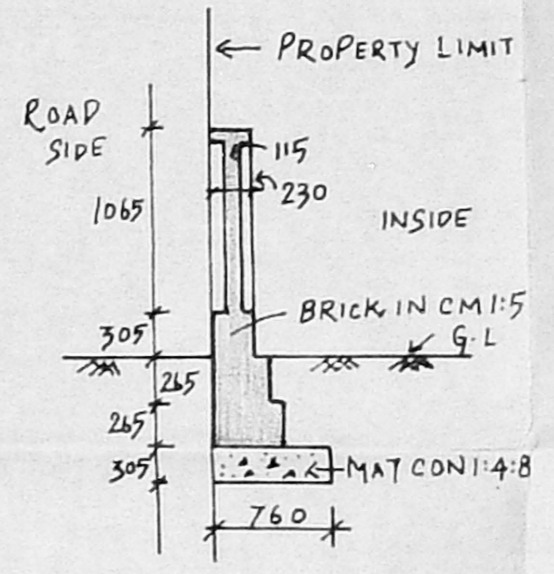

DETAIL OF COMPOUND WALL SCALE 1:50

COVERAGE - 63.18%  
 F.S.I - 1.209%

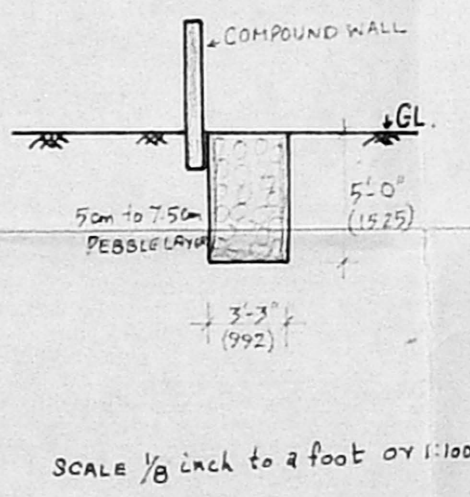

SCALE  $\frac{1}{8}$  inch to a foot or 1:100

**Revised plan**  
 12/6/95  
 14/7/95

**NOTES:**

**SPECIFICATIONS:**

**FOUNDATION:** 10" DIA DOUBLE UNDER RAISED PILE WITH 10" x 1.5" CAPPING BEAM USING 1:2:4 MIX 20G AGGREGATE.

**BRICK WORK IN CM 1:5.**

**SUPER STRUCTURE:** 9" BRICK WORK IN CM 1:5.

**RCC WORKS:** LINTELS, BEAMS AND SLABS 1:2:4 WITH 20G AGGREGATE.

**WEATHERING COURSE:** BRICK JELLY LINE CONCRETE LAID TO SLOPE WITH FLAT TILES.

**FLOORING:** MOSAIC FLOOR FINISH OVER PCC 1:3:6 USING 40G AGGREGATE.

**PLASTERING:** IN CM 1:4 ON BOTH FACES  $\frac{1}{2}$ " THICK.

**THREE COATS OF COLOUR OR WHITE WASH FOR FINISH OVER PLASTERING.**

**SCHEDULE OF JOINERY:**

D-T.W. PANELLED DOOR	1068 x 2135	3'-6" x 7'-0"
D <sub>1</sub> -C.W.	915 x 2135	3'-0" x 7'-0"
D <sub>2</sub> -C.W.	762 x 2135	2'-6" x 7'-0"

W-C.W. GLAZED WINDOWS	1678 x 1372	5'-6" x 4'-6"
W <sub>1</sub> -	1525 x 1372	5'-0" x 4'-6"
W <sub>2</sub> -	1068 x 1372	3'-6" x 4'-6"
W <sub>3</sub> -	610 x 1372	2'-0" x 4'-6"
W <sub>4</sub> -	1220 x 1068	4'-0" x 3'-6"
W <sub>5</sub> -	915 x 1372	3'-0" x 4'-6"

V-C.W. GLAZED VENTILATOR: 915 x 762: 3'-0" x 2'-6"

PLOT AREA : 3088 sq ft  
 F.S.I : 4668 sq ft  
 GROUND FLOOR : 1770 sq ft  
 FIRST FLOOR : 1236 sq ft

**PROPOSED RESIDENTIAL FLATS AT OLD PLOT NO.1 NEW NO.23, JANAKIRAM COLONY, S.N. 24/2, T.S.NO.26/6, BLOCK NO.3 OF ARUMBAKKAM, MADRAS-106**

SCALE : AS SHOWN DATE :

*A. Vinoba*  
 SIGNATURE OF OWNER.

*V. Srinivasalu*  
 Phone. Resi. 420786  
**Dr. V. SRINIVASALU, L.C.E.,**  
 Asst. Executive Engineer (Retd)  
 Consulting Civil Engineer  
 Class I Licensed Surveyor  
 Corporation of Madras  
 REGD. NO. 115  
 NO. 60 VALLUVAR ROAD,  
 ARUMBAKKAM, MADRAS-106.  
 SIGNATURE OF LICENCED SURVEYOR.